

Center for Independence through Conductive Education ~ 100 W. Plainfield, Ste. 100, Countryside, IL 60525  
(708) 588-0833 ~ [www.center-for-independence.org](http://www.center-for-independence.org)



## Note from the Director

Dear Friends of the Center,

I Can! Two simple words and just 4 letters – but how powerful those few words are – and what an incredible difference it can make across a lifetime.

Why is it that some children flourish, despite significant disabilities, and successfully transition to independence, adulthood and employment while others do not? Self Determination!

The focus on Self-Determination is where Conductive Education stands out. The program breaks down physical skills like walking, sitting and eating into achievable tasks and requires every participant to initiate the task...take a risk, cope, persevere, adapt – and learn! It is through this continuous cycle of trial and error that children develop a strong “I Can!” attitude; where they believe in their own ability and recognize that there is *no limit to learning*.

Self-Determination is priceless – it is the outcome of failure, hard work and a “try and try again” spirit. “I Can!” cannot be bought – **it is earned**. Thank you for encouraging over 200 children and adults with physical disabilities to discover the “I Can!” in themselves. Your kindness allows so many children to realize that their disability does not limit them – they should expect more, learn more and do more! Certainly a life lesson we all can benefit from!

Thank you ~

**Patti Herbst, Executive Director**

The mission of the Center for Independence is to help children and adults with physical disabilities maximize their independence. We do this by offering Conductive Education programs that develop their motor functions in a manner that promotes positive self-direction, self-esteem and an “I Can!” attitude. The Center is an IL 501 (c) 3 non-profit organization.



## Site Locations:

The Center is pleased to offer motor training programs at the following locations:

- Countryside Program  
Main Site  
100 W. Plainfield Road, Ste.  
100 Countryside, IL 60525
- North West Program  
St. Francis de Sales Church  
135 S. Bueshing Rd.  
Lake Zurich, IL 60047
- Carlos Cantu Center  
2434 S. Kildare  
Chicago, IL 60623
- **South-South West (NEW)**  
900 Maple Ave.  
Homewood, IL 60430

## Introducing Our NEW Site: "South-SouthWest" Homewood-Flossmoor



For several years the Center has been exploring options to expand our program to the South-South West region of the Chicagoland area. With tremendous support from the Roger & Ruth MacFarlane Foundation, the Jon Goers Fund, and our generous donors - we are so pleased to finally announce the opening of our **fourth site** to be located in the Homewood-Flossmoor community!

Please join the Center in welcoming Dr. Ann Jackson, DPT and Dr. Amber Brim, DPT to our program! These incredibly talented physical

therapists have over 40 years of combined experience serving children and adults with physical disabilities. The Center will be offering a range of Conductive Education programs serving babies with physical disabilities through adults recovering from stroke - our focus will be on families and children who face access barriers to quality health services.

Please welcome Ann and Amber at [AJackson@cfice.org](mailto:AJackson@cfice.org) and [ABrim@cfice.org](mailto:ABrim@cfice.org) - and thank you for helping us bring this life-changing program to the S-SW community!

### News from the Northwest

This past year has been very busy and exciting at the Northwest Center in Lake Zurich. We will be hosting our 11th summer camp this July! Our goal to expand the number of children served at NW continues to motivate us. We are committed to ensuring children learn the skills they will need to fully access education and the community.

We are grateful for St. Francis de Sales Catholic Church for generously donating our classroom space. Your continued support of our program is a real blessing for the children, families and staff! A very special thank you to Shane Nolan who completed his Eagle Scout project with us. Shane and his team built two beautiful cabinets that hold all of our classroom and office supplies, and contain

individual storage space for every child that attends the Center! He raised all of the funds for this project himself. We are so grateful!

Thank you to Dale and Judy Lenart and the Sherkey family for hosting our 7th annual golf outing in September. We appreciate everyone who attended the 11th annual fundraiser in March - thank you for supporting children with physical disabilities on their journey towards independence!

**Jackie Bathery**  
Northwest Manager

**Dr. Jamie Gancayco, M.D., F.A.A.P.**  
Board Director





## Celebrating 1 year of CE for adults post-stroke!

The Center's stroke group has been meeting for over a year now and we are thrilled with the immense growth in the participants and their journey back to independence. According to the National Institute of Health, more than 700,000 people in the United States suffer a stroke each year. Early and intensive rehabilitation for adults post-stroke is necessary to gain back lost skills and improve their quality of life.

The Center's program excels due to its emphasis on individualized, focused, and repetitive practices within a social context. Working together with peers who have shared experiences is not only unique, but also empowering, motivating, and educational. By working together on a similar task or goal, individuals post-stroke focus on improving strength, balance, coordination, and mobility skills *together*.

**Participant Testimonial:** 'Enjoyable' was never a word I associated with physical therapy - until I began participating in the Center's stroke program. Since I began the program, I have gained strength and mobility while also having fun interacting with the other participants. After each session, I am physically exhausted but mentally energized. I consider this program to be the perfect combination of physical therapy and encouraging support group.

*If someone you know would benefit from attending the Center's Stroke Program, please call (708) 588-0833 or contact Maureen at [mmichalski@cfice.org](mailto:mmichalski@cfice.org)!*

## Conductive Education: No limit to learning - Reach your potential!

### Did you know?

Cerebral palsy affects over 800,000 Americans and is on the rise in the U.S., impacting 1 in 278 children. Sadly, many children are not receiving quality services because insurance limits coverage or therapy is too expensive and out of reach. For example, 90% of the Center's family have therapy capitations that limit services.

Can you imagine spending only 1 hour per week learning to walk, sit or toilet independently if you have a significant physical disability? It doesn't work. Not only does it not work - lack of therapy can result in lifelong problems. Children with cerebral palsy who do not access therapy can develop bone joint deformities, muscle contractures, scoliosis, respiratory dysfunction, pneumonia, severe weakness and ultimately, pain.



*We are proud to report that the Center meets all 20 Better Business Bureau of Chicago Charity standards, is rated highly by Guidestar Charity Navigator and received a 2016 Top Non-Profit Award from Philanthropedia.*



# Gracias! Köszönöm! Merci! Danke! Thank you!

## *We'd Like to Thank:*

Everyone that supported our **18<sup>th</sup> Annual Golf Outing & Fundraiser!** Thank you to our Fundraising Committee including Katrena Card, Kellie Chamberlain, Angela Cecchi, Kathy Foley, Naheda Jablonski, Megan Kalweit, Steve Knysch, Charlotte Maloney, Ann McCormick, Anne McSweeney, Jessica Miller, Laura Olson, Tracey Olson, Joey Penachio, Ginny Prihoda, Lisa Rowen, Dana Santucci, and Denise Scott. You are so appreciated!



***Pleasantview Fire Department***  
for hosting a fundraiser for our children. Your consistent effort to make our community a safe place is incredibly appreciated!



***Nives & Joe Rizza***  
for hosting another wonderful Holiday Party for the Center Families! We are so grateful!

***Improving Self-Determination and Self-Direction in children with disabilities is the greatest influence in success at school, college, and ultimately, employment!***

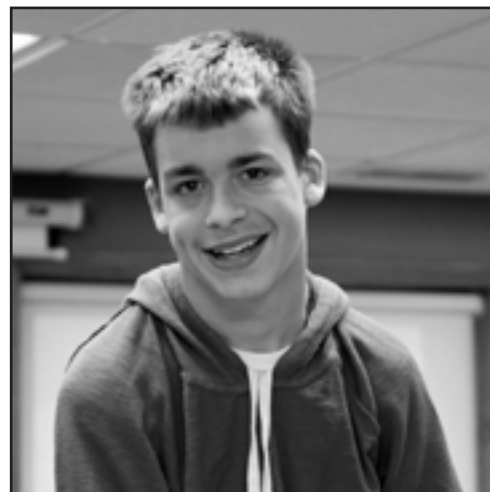

## Financial Report

The Center considers it an honor to be stewards of the wonderful donations we receive. The audit of our December 31, 2016 Financial Statements has been completed and we are very pleased to report that approximately 90% of every dollar we spent was on Programs and Equipment that serve children with physical disabilities and approximately 10% spent on Management/General and Fundraising Expenses.

|                                |             |
|--------------------------------|-------------|
| Total Revenue                  | \$1,487,006 |
| Expenses                       |             |
| Program Services               | \$1,266,874 |
| Management/General             | 117,658     |
| Fundraising                    | 35,658      |
| Total Expenses                 | \$1,420,190 |
| Increase in Net Assets         | 66,816      |
| Net Assets - December 31, 2016 | \$1,474,995 |

As a result of your kindness, and so very important to the children and families of the Center, during 2016 we were able to provide over \$750,000 in financial assistance, guaranteeing every child's participation regardless of financial or insurance limitations!



**The Center has *never* turned a child away from necessary therapeutic services due to inability to pay!**

### *CE Testimonials from families of the Center*

"Conductive Ed teaches my child about her abilities rather than her disability!"

"It reminds me that he is not alone in this. He looks around and sees everyone working hard and that motivates him to try his best."

"CE is more than therapy - it is showing my child he can be independent, no matter the challenges he faces."

### **What is Conductive Education?**

Conductive Education is an intensive method of teaching people with motor disabilities to be more functionally independent. It is founded on the premise of neural plasticity; with intensive focused practice, the brain is capable of creating new pathways despite significant damage.

Children with motor disabilities develop and learn in the same way as typically developing children do. However, what most children learn through assimilation, the child with a motor disorder must be taught as a skill, whether it be walking, toileting, or dressing.

Our talented staff of Conductive Education Teachers, Physical and Occupational Therapists work together to provide a comprehensive program to promote confidence and motivation in every child, so that life skills are achieved to the best of their ability. The group setting is a strong motivator, encouraging children to take responsibility for their learning with an **"I Can!"** attitude.



## Expanding Employment Options for People with Physical Disabilities

The Center is committed to breaking down barriers people with disabilities face in accessing employment. With generous grants from AT&T and the Coleman Foundation, we are pleased to report the following:

**AT&T Aspire Program** - by June 2017 the Center will place over 40 teens and young adults with physical disabilities in paid internships at businesses and nonprofits throughout the Chicagoland area. Jobs include receptionists, day care assistants, data entry and video designers to name just a few!

**Teaching Together Chicago** - the Center is working with local social service agencies, the Chicago Archdiocese and the Coleman Foundation in expanding employment opportunities for people with disabilities within Chicagoland Catholic Schools. The project started in July 2016 and the Center anticipates placing 12 adults with disabilities in paid internship positions by June 2017.

Our sincere thanks to everyone involved for giving so many people with disabilities the opportunity to develop the skills they need to be successful in the workforce. Together we are helping end the cycle of poverty by offering real life learning opportunities that lead to employment!

Please be a leader in expanding job opportunities for people with disabilities - call us about a internship or job opportunity available for our teens & young adults!

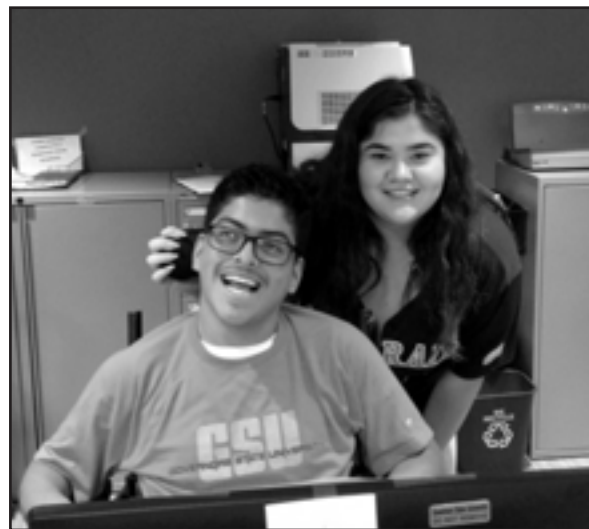

### Board Members

*We'd like to take this opportunity to thank the members of our Board for donating their time and talents to the Center!*

#### *Chair*

Shirley A. Sains  
Senior Vice President  
Northern Trust Company

#### *Vice-Chair*

Clayton P. Kalweit  
University of St. Mary of the Lake

#### *Secretary*

Valerie M. Kattouf, O.D.  
Associate Professor of Optometry  
The Illinois Eye Institute

#### *Treasurer*

Thomas Dillon  
Attorney, McFadden Dillon

Jamie Gancayco, M.D., F.A.A.P.  
Physician

Charles F. Herbst  
Chamberlain & Herbst, LLC

Steven G. Hesslau  
Director Latin America-Caribbean  
Avis Budget Group

Tracy Lewis  
Registered Nurse  
University of Chicago Hospital

Roberta O'Shea, DPT, Ph.D.  
Professor of Physical Therapy  
Governors State University

John M. Thomas  
Ricoh Americas Corporation

Pearla Zavala  
Parent Advocate



# **Donor List** Our program could not exist without the generous donations from Individuals, Corporations, and Foundations. Thank you for helping us teach children with physical disabilities to be more independent!

## **Grants and Donations \$100,000+**

Roger & Ruth B. MacFarlane Foundation  
The Jon Goers Fund - Dick & Ellie Goers

## **Grants and Donations \$50,000+**

AT&T  
The Coleman Foundation, Inc.  
Dennis Ernst

## **Grants and Donations \$20,000+**

Lyons Township Mental Health Commission  
The Arthur Foundation  
Patricia Johnson  
Community Memorial Foundation  
Searle Funds - Chicago Community Trust  
United Way of DuPage - West Cook County

## **Grants and Donations \$10,000+**

Nives and Joe Rizza  
CME Group Community Foundation  
J. Kenny & Mary Beth Carlin  
Aileen S. Andrew Foundation  
Eric Mueller

## **Grants and Donations \$5,000+**

Pleasantview Fire Protection District  
Claddagh Foundation NFP  
Edmond & Alice Opler Foundation  
Rob Olsen  
Patricia and Richard Smurawski  
Jim and Diane Moser  
Randy Langer  
Dana and Antonio Santucci  
Rick and Kelly Corrigan  
Vincent and Kathleen Cannova  
Rick and Holly Breidenbach  
Thomas & Margaret Fournier  
Margo Moreland Charitable Foundation  
John and Jacqueline Bathery  
Carl and Tracy Olson  
Charles and Patricia Herbst  
Pan American Construction - Todd and Angela Cecchi

## **Grants and Donations \$3,000+**

Dr. Bill O'Rourke and Dr. Elaine Spirakes  
Paul Murphy  
Jack and Heather Silhavy  
Mark and Georgette Gut  
Carr McCaster  
The GE Foundation  
John Thomas  
Mike and Kelly Smith  
Kurt and Marcia Doolin  
Kelly Vanderboon  
Bristol Design Group

## **Grants and Donations \$2,000+**

George and Jamie Gancayco  
Warren Wenzloff  
Kathryn and Daniel Cecchi  
Joyce Marine & G. Richard Matteucci

Michael Caplice  
Alex and Lisa Kowalenko  
Christian Gere  
Glen Lewis  
Ed and Rochelle Donahue  
Mr. and Mrs. Doles  
First Congregational Church of Western Springs  
Dorothy and George Homeyer  
Timothy McAllister  
Preservation Partners Mgmt. Grp.  
Nives and Joe Rizza - In memory of Catherine T. Pinto  
Reba & Patric Siniscalchi  
Anne Wilson  
Kevin & Charlotte Maloney  
Jerome & Kellie Chamberlain  
Elaine & Kevin Burke  
Judy Lenart  
Stephen & Ruth Ott  
Shirley and Trevor Sains  
Kathleen & Michael Olson  
Dan and Lisa Fewkes  
Brian & Francy Paul  
Steven and Jackie Ebben  
Russ and Debbie Johnson

## **Grants and Donations \$1,000+**

Jim and Kathleen Leitl  
Ronaldson & Kuchler, LLC  
Lisa & Jeffrey Rowen  
Angela K Martin  
David and Jill Pollans  
Ellen & Cliff Grant  
Ann McCormick  
Steven and Marines Hesslau  
Knights of Columbus Council 15022  
Mazda North America Operations  
McFadden & Dillon  
Ozinga Ready Mix  
David Schulte  
UPS Foundation, Inc.  
Eric and Liz Boeckmann  
Robert and Maria Hesslau  
David & Allison Roberge  
Wendy Gable  
Steven and Sharifa Hennessey  
Brian and Jodi Nuttall  
Richard and Angela Pietrini  
Rita Rosenberger  
Ron Kenney  
Mark and Dina Manka  
Robert and Kathy Sparr  
Mark E Niego  
Frances Trainor  
Michael Pizzuto  
Todd & Ann Rimington  
Bill and Sue Roche  
Tina Christie  
Reeti Chauhan  
William and Patricia Lindorfer  
Brett, Jeannie, Sophie & Sean Padgett  
Diane & Bruce Heinzen  
Tracy Lewis

Trent and Jessica Miller  
Charles Vyse  
Stacie Spiewak  
Karen Burton  
Stephen Pass  
Mark Marotto  
Navid and Allison Varjavandi  
Matthew Marsh  
Mike Niehaus  
Marc Schnitzer  
The Schubel Family Charitable Fund  
Jon Lalanee  
St John of the Cross Women's Club  
Altman Family Foundation  
BMO Harris Bank  
Caring Family SC  
Roy Cecchi  
Diane Corbett  
Crea, LLC  
Gwen Friedow  
Brian Gaspardo  
Goodcity NFP  
Debra Grazis  
John Janas  
Robert Lovero - R/L Title Services, Inc.  
Jay McLaughlin  
Donald Miller  
Linea & William Pullia  
Kurt and Audrey Scherkenbach  
Nancy Schimmel  
Kristen M Senff  
Anne Shannon  
Dorothy Sluka - In memory of Jacob Sluka

## **Grants and Donations \$500+**

Jessica & Ben Sickler  
Katharine Trindl  
Allen & Paula Staron  
Carl and Donna Tauberman  
Todd and Stacey Marguerite  
Lisa Couwenhoven  
Clayton & Megan Kalweit  
Michael Cooper  
Dan and Claudia Koelper  
James McCarthy  
John & Jennifer Okrzesik  
Katy Cecchi  
Carl Thoemmes  
Desta Wenzloff  
Charles & Mary Kirchoff  
Michael & Brooke Matteucci  
Katy Pietrini  
Marie and Lance Tuoe  
IL State Council K of C Charities, Inc.  
Todd and Kimberly Kelly  
Ken and Colleen Struck  
Katrena Card  
Condo Service Corporation  
Shawn and Julie Curti  
Bill and Georgiann Vlachos  
Aaron Baker  
Gail & Robert Cozzi  
Adam Doe



Brian McHenry  
Jennifer Smith  
Levonina Strong  
Jeff and Kristen Spotts  
Dennis and Elaine Pietrini  
Marc Koelper  
Shirley Hunt  
Edward O'Malley  
John Trindl  
John and Melissa Touvanas  
Jenny & Matthew Bain  
Laura Brichetto & Ken Lejkowski  
Michael & Patrice Macken  
Ann & Kevin McSweeney  
Jessica and Jason Warmbir  
Pamela Surber  
Bradley Roegner  
Robert & Denise Scott  
Richard and Elizabeth Fimoff  
Mike and Kelly Sherkey  
Euclid Insurance Company  
John & Bonnie Hennessey  
Maximilian Cononato  
Karen Duhig  
Patricia Moser  
Mark Cimaroli  
Timothy Dolan  
Michael Cullen  
Daniel & Kathryn Foley  
Katie West  
Birchmeier Homes  
Janet Pietrini  
Bill DeBruier  
K N Flores  
Raymond and Lori Janevicius  
Pam, Anthony and Annalisa Nardiello  
Sean O'Connor  
Kenneth Poteet  
Margaret Arthurs  
Graphic Pallett & Transport, Inc.  
Margaret Michalski  
Diane Pojedynski  
Anand Prabhakaran & Lakshmi Anand- In memory of Rajeev  
Asbach and Vanselow  
Maureen Beal  
Joe Bristow - TEC

## Grants and Contributions for the year ending December 31, 2016

Michael & Claudia Burchinal  
David & Rebecca Card  
S. Michael & Anne Coleman  
Construction Services  
John Destafano  
Farns Inc  
Forest Park Bank  
Friends of Handicapped Children  
Ted and Crystal Gancayco  
Larry & Janet Gullick  
Justin Hance & Shannon Halloway  
Marty and Anne Hanley  
Timothy Hendricks  
Steven Hendrickson  
Hinsdale Junior Woman's Club  
It Is Consulting, Inc.  
Elizabeth Konz  
Larry Kuhn  
Kathryn Langenfeld  
Sue Hockensmith  
Joseph & Margaret Maloney  
Viorica Marincas  
Antoinette Martinez  
MB Chaitable Foundation  
Skip Mungo  
Northern Trust Matching Gift Program  
John and Mary Noto  
O&P Innovations  
Oak Park River Forest Community  
Administrative Account  
Virginia Pace  
Jay Rosenberger  
Sally Rowen  
George & Paula Sereleas  
Adam Staron  
Rhonda L Treatch  
Trust  
Scott & Lauralee Willis  
Dr. Michele Perlis - Woman to Woman  
Robert & Marcia Moglia

### Other Generous Grants & Donations

Elizabeth Aaronson  
Francis and Margerita Abbey  
Stephen Acree  
Lisa N Adams  
Bev Adler  
Kyle Airola  
Anna Albrecht  
Alexander Allman  
Rose Altvater  
Tricia Amonson  
Scott & Kimberly Anderson  
Joseph & Margaret Anderson  
Charles Anderson  
Julie Anderson  
R. Anderson  
Tiffany Aosseay  
Joy Arient  
Kathleen & Charles Atkinson  
Ethel Aznar  
Claire Bach  
Back Alley Burger  
Joel & Jamie Baer  
Kendra Baise  
Branko and Kimberly Balac  
Mary Ellen Balas  
William Baldwin  
Lynn Ballagh

Barb Baltz  
Joseph and Heather Banks  
Kegan Banks  
Theodore & Michelle Barnes  
Catlin Barnes  
Michael & Angela Barnett  
Anita 7 Jose Barraza  
Mike and Maureen Barsema  
James Bartelson  
Dan and Peg Basgall  
Joe and Amy Bathery  
Bob Bathery  
Leslie Bathery  
Irene & Robert Bathery  
Nick and Cynthia Batson  
Blue Cross Blue Shield  
Sarah Beck  
Michael Beckerman  
Frank and Michele Bedo  
Callie Behrens  
Paul & Gail Behrman  
Diane Belice  
Shayla Bell  
Margaret Bell  
Olga Belyaeva  
Andrea Benca & Edward Musselman  
Kenneth & Carolyn Bence  
Garrett and Chris Berman  
Melinda Bernhard  
Anthony Bertuca  
Ken and Karen Biggs  
Declan Gilmartin  
Katherine Blazonczyk  
Edward & Christine Blazonczyk  
Rebecca Bloem  
Theresa & Kris Bochat  
Josephine Boggs  
Barbara Boggs  
Thomas & Joan Bondi  
Joan Bondi  
Ellen Bondoc  
Charles and Maria Bonham  
James Bonk  
Gerry and Mary Bonkoske  
Melodee & James Bowers  
Glen & Lynn Bowlin  
Katy Breazeale  
Jean Brandsen  
Kyle Brazeau  
Anthony Breitbach  
Colleen A Brejcha  
Matthew C Brett  
Holly & Richard Briedenbach  
David B Brint  
Ralph I Brown  
Steven Brown  
Cheryl Brown  
Karin Brueckner, OD, PC  
Faith Bruins  
Gyozo Budavari  
Bruce Bufe  
Robert & Debra Bularzik  
Carole Bunte  
Kenneth & Kathleen Bunte  
Friends of Kelly Burke  
Patty Burke  
Aaron Burnett  
Mark Burns  
John and Kathleen Burns

Karen Burton - Nesko  
The Busker Family  
Jeff and Karen Butzen  
Roz Byrne  
Thomas Cahill  
Ryan & Lindley Caldwell  
Patrick & Lisa Callahan  
Elizabeth & Ben Campbell  
Joseph Cannova  
Capital Construction - Jeff Lindbloom  
Alfredo Capitanini  
Joel Card  
Paul D Cardamon  
Carie Carney  
Amy and John Carolan  
Elizabeth Carolan  
Michael and Donna Carrara  
Robert and Kathleen Carroll  
Christen and Dennis Carroll  
Shawn and Morgan Casey  
James and Phyllis Casey  
Casey's Markets  
Rocco & Katy Cassamassimo  
Candace Chamberlain  
Charles and Kathy Chamberlain  
Darcy J. Chamberlin  
Dorothy Chabna  
John & Kathleen Chapman  
Lynn Charbonneau  
JP Morgan Chase  
James and Barbara Chengary  
Allison Cherry  
Joseph Chocola  
Valerie Chrysokos  
Nicole Clements  
Brian Coate  
Lisa Coffman  
Jane Coleman  
Matthew Coleman  
Dan Collins  
Susan T Collins  
Brent Collywobbenot

Aaron & Bess Comes  
Mike and Regina Conti  
Conti Design Network  
Conti/Burt Arts, LLC  
Maurine Conti  
Continental Honda  
David & Maureen Cook  
Daniel Corapi  
Marilyn Corbett  
Denise G Corcoran  
cathy cornelius  
Jac Cornet  
Jim and Maggie Corson  
Robert Cosentino - Attorney at Law  
Emily Craigen  
Matt and Jeanne Crawford  
Pat and Randi Creedon  
Joi Cregler  
Andrea Crowe  
CS Sourcing  
Karen Curin  
Bern and Chris Curti  
Christine J. Czemske  
James Dahl  
Frank DalCanton  
bruce daniel  
Darryl Davidson  
James and Bridget Davis  
Andrea Davis  
Marc and Ann Davis  
Desiree Davis  
William C Davisson  
Annemarie Dehnicke  
Marilyn Delulio  
David & Mary Ann DeMarco  
James Demonte  
Robert Denkwalter  
Ed and Jody Devold  
Sarah DeVries  
Diamond Insurance Agency  
Guillermo Diaz  
Griselda Diaz





## Grants and Contributions for the year ending December 31, 2016



Connie Dickerson  
 Robert I Dickinson  
 thomas dillon  
 Patrick Dillon  
 James & Maureen Dillon  
 Michael Doan  
 Doctors TOM ECP  
 James D. Dodson  
 Katie Doles  
 Rosalva Dominguez  
 Mark R Donatelli  
 Christopher Donovan  
 Patrick Donovan  
 Darrell & Irene Doran  
 John Downs  
 Ronald Doyle  
 William K Doyle  
 Brian Drabik  
 Christy Krawisz  
 Mike and Sandy Drelicharz  
 Robert & Bernadine Dressel  
 Nora Driscoll  
 Eileen Duhig-Larson  
 Leigh Dumser  
 Brent Dunlap  
 Kathleen & Ronald Duprey  
 Citizens for Durkin  
 Mary Duvall  
 Charles Eck  
 Bonnie Eckmayer  
 Sara Edwards  
 Jane Ehrenstrom  
 Molly Ekerdt  
 Brenda Eldred  
 Elizabeth Engels  
 James and Kelly Erb  
 Carol Erspamer  
 Ashley Ervin  
 Deborah J Eskew  
 Eskra Family  
 Paul & Kathleen Esposito  
 Scott and Pamela Estes  
 Barbara Farrell  
 Sheryl Fairchild  
 Susan Farrell  
 Patricia Fening

Sheila Fiala  
 Mark & Marilyn Fischer  
 Patrick and Nitza Flanagan  
 Terence Flanagan  
 Jennifer and Daniel Fliegel  
 Brian & Mary Flood  
 Floor Solutions, LLC  
 Jose Flores  
 FNBC Bank & Trust  
 Teri Ford  
 Bernice & Joseph Forzley  
 Mark D. Foster  
 Camille Fotopoulos  
 Karl & Kelly Frantz  
 Margaret & Thomas Franzman  
 Stacie Freeman  
 Kathleen Frosch  
 Scott Fuzer  
 Elaine Gabrek  
 Christopher Gaffney  
 James and Geraldine Gancayco  
 Peter Gancayco  
 Tamara L Garelli  
 Meghan Gauen  
 Debbie Gazis  
 Peter and Sally Gennuso  
 Laura Gibbons  
 Anne & Edmund Gierut  
 Michael and Sue Gilfillan  
 Luke Gleason  
 Denise & William Gliwa  
 Eileen Glynn  
 Janelle Goins  
 Linda Vernon Goldberg  
 Sean & Carrie Goldrick  
 Carole & Clifford Grant  
 Suzanne Gray  
 Barbara Grimberg  
 Mark Gross  
 John Gross  
 Sherri Gross  
 Gerald & Marita Grunert  
 Madelom Gryll  
 Kimberly Guest  
 Anton & Jessica Gust  
 Cecilia Guzman  
 Lois Haberkorn  
 Margaret Hair  
 Ryan Haley  
 Jenny & Ken Hall  
 Michael and Lindsay Hallman  
 Shannon Halloway  
 Nicholas Hamilton  
 John Hamilton  
 Jack Hamilton  
 Julie Hammond  
 Lyle and Nina Handeland  
 Marty and Patsy Hanley  
 Hannic, Inc.  
 Carol & Robert Hansen  
 Kevin Happ  
 Bruce and Sheila Harding  
 Joanna Harig  
 Kelli Harsch  
 Mark Harter  
 Hank & Bridget Harvey  
 Bridget Harvey  
 Bill Hassett  
 Dimitrios Hatzelis  
 Siobhan Haugh

Jennifer Hawkins  
 Kathleen Hays  
 John & Mary Healy  
 Patrick Heath  
 Rachel & Richard Heeren  
 Carla Heidy  
 Dr. Bernard & Marcia Heilicser  
 Robert Helle  
 Tara Henke  
 Justin Herbst  
 Kathryn Herbst  
 Rachel Herbst  
 Illiana Hernandez  
 Jim & Margaret Herrmann  
 Johnnie Herron  
 Meghan Hess  
 Jean Hesslau  
 Richard Hesslau  
 Richard and Geraldine Hesslau  
 Diane Hettasch  
 Mary Hickey  
 Matthew G Hickey  
 Debbie Hickey  
 Kerri Hildebrand  
 Robin Hill Dance Center of LaGrange  
 Justin and Sarah Hines  
 Heather, Chris & Max Hoffer  
 John Hoffman  
 Mark Hogan  
 Carol Hogfelt  
 Tara Holada  
 Joan Holowaty  
 Robert Homeyer  
 Robert & Louise Hooper  
 Andrea Hornickie  
 Horton Center, Inc.  
 Scott Hovance  
 Brian Hovorka  
 John & Joann Hovorka  
 Joann Hovorka  
 Victor Hovorka  
 Lisa Howland  
 Stacey Hubeny  
 Karen Hudy  
 Lidia Huerta  
 Cathleen Hughes  
 Mark & Mary Elizabeth Humenik  
 Christopher & Catherine Hummer  
 James and Latifa Hunt  
 Justin Hunt  
 Justin Hunt  
 Linda & Carl Hussey  
 Michelle Hylak  
 International Polka Association  
 Jamie L Irwin  
 Nicole Jackson  
 Jody Jakolat  
 Sharon Jakubka  
 Mary & David Jelden  
 Tab & Maureen Jensen  
 Jessica Jeter  
 Caleb Jewell  
 Dwight Johnson & Julie Livingston  
 Rupal Johnson  
 Ronald and Cynthia Jones  
 David & Ann Jones  
 Kelly Jorgensen  
 Dr. Stanley and Shirley Kaczala  
 Kristy Kail  
 Roberta Kallal

Gert & Lynn Kalweit  
 Christopher & Patricia Kalweit  
 James Kaminski  
 Cheryl Kamp  
 Brian S. Kapka  
 Diane M. Kapka  
 Julie and Marc Kaplanes  
 Mike and Mary Kass  
 Crystal Kath  
 Robert & Marilyn Katrein  
 George and Zafero Katsoudas  
 Andrew and Helen Katsoudas  
 Robert & Ruth Kauffman  
 Timothy & Patricia Kavanaugh  
 Kathleen Kelley & Michael Phillips  
 John D Kelley  
 Sarah Kelly  
 Jerry & Darlene Kender  
 Judith Kennedy  
 Dick & Donna Kennish  
 Cheryl Kennish  
 Anita Keresztury  
 Michael Kiefer  
 John Kinahan  
 Erin Kinahan  
 Carroll King  
 Christy & Steve King  
 Briggs King  
 Daniel Klaff  
 Debra A Kleban  
 Laurie & Jim Knoll  
 Bonita Knox  
 Steve & Laura Knysch  
 Crystal Koelper  
 Elizabeth Koelper  
 Paige Kohut  
 Gerald and Donna Kopkash  
 Christine Kolman  
 Allison Koppel  
 Karen Kostrzewa  
 Kenneth & Dyan Kotansky  
 Wonda & Joseph Kowalik  
 Tonya Koznius  
 Christy Krawisz  
 Judith Krason  
 Donald Krause  
 Christy & John Krawisz  
 Richard & Lea Krouse  
 Milan and Szilvia Krpan  
 Stephen Kucharo  
 Robert & Joy Kuchler  
 Lynette Kueltoz  
 William and Deborah Kurnik  
 Dave Kushner  
 Ingrid Kwak  
 Ladies of Santa Maria  
 James Lambe  
 Doug and Anna Mae Lambert  
 Al Lander  
 Jeffery Lane  
 Aimee Langer  
 Raymond & Denise Langosch  
 Julie Lannon  
 Lisa Lapata  
 Brian & Colleen Lareau  
 James & Mary Larsen  
 Dennis and Heather Larsno  
 Mark J Laubacher  
 Al and Beth Laufenberg  
 Jody LaVoie

## Grants and Contributions for the year ending December 31, 2016

John and Jean Lawlor  
Regina Lawson  
Alan League  
Jung Lee  
Paul Leipus  
Mark Leitson  
Susan Lencioni  
Cathy Lengeling  
Colleen Warnken Lesaar  
Paul & Ruth Lesser  
Lori Lewandowski  
Matthew Lewin  
Donita Lewis  
Nada Lewis  
Nancy J Lewis  
Rose Lewis  
Geraldyn Lewis  
Dianne Litzenburger  
Maria Llerena  
Gina LoCoco  
Bert and Holly Lopez  
Marsella Lopez  
Carol Lord  
Gerald & Barbara Lordan  
Daniel Lubker  
Trudy A Luchini  
Bill and Karen Ludwigsen  
The Lyne Family  
Lynne-Guistics, Inc.  
Frances Mackenzie  
Mary & Michael Mackey  
Ellen & Paul Macuiba  
Gina Mahoney  
Michael & S. Gladych Maicke  
Dominick & Sylvia Maino  
Craig & Karen Maladra  
Robert Malandrucolo  
Karen & Harold Malloch  
Mary Lou Malloch  
Bridget Maloney & Louis Beuschlein  
Tom Manno  
Kate Martens  
Juan Martinez  
Andrew Massmann  
Daniel Laura Mateja  
Ann Marie Matousek  
Maurice Cares  
Douglas & Shani May  
James McAbery

Craig & Roxanne McAbery  
Kelly McCarthy  
Dan and Michelle McClellan  
Kristin McCracken  
Charles & Riley McDermid  
Roger McDougal  
Kenneth & Linda McGaha  
Joan & Richard McGlone  
Jeanine McGovern  
Lisa & Jason McIntyre  
Mary McKay  
Jenifer McKenzie  
Ed and Geraldine McKeown  
John & Mary Ann McNicholas  
Kevin & Margaret McRai  
Lisa McTigue  
Mimi Meagher  
Melaleuca The Wellness Company  
Michelle Meller  
Lynn Mendak  
Ronald & Diane Mestan  
T. J. Meyer  
John and Pat Meyer  
Dolores Michael  
Sarah Michaelson  
Maureen Michalski  
Kathleen & Robert Michalski  
Alberto Michel  
Midwest Sporting Goods  
Edward & Helen Milam  
Lindsay Miller  
Richard Miner  
James & Diane Minton  
Kevin and Becky Misius  
Kirk Mitchell  
Daniel & Marilyn Montgomery  
Thomas Moglia  
Patricia Moglia  
Jim & Jill Moldenhauer  
Gabriella Molnar  
Michele Monaco  
Violeta Mondragou  
Money Mailer of Eastern DuPage  
Money Managers  
Kris Monforti  
Dr. and Mrs. Monteiro  
Daniel & Marilyn Montgomery  
Tiffani Montgomery  
Evelyn Montgomery  
Michael and Patricia Moore  
Maureen Mooney  
Marybeth Moore  
Dr Christina Morettin  
Patricia Morrissey  
Adela Mosso  
Jan Mostrom  
Lori & Mike Mulcahy  
Nora Mulchrone  
Mulchrone Family  
Michael & Lisa Muldoon  
John & Diane Mulkerin  
Kathryn Mullaghy  
Mungo Family  
Craig and Karen Munter  
Claudia Munter  
Eileen Murray  
Laura Murray  
Robert Napleton  
James & Deborah Nardone  
Roberta Nechin

Spencer Neilan  
Leslie Neilan  
Spencer Neilan  
John & Marilyn Nessner  
Brian Newman  
Michael Newton  
Michele Nielsen, CPA PC  
Francis Nitti  
Nobs Towing, Inc.  
Col Thomas & Maris Norton  
David Nowaczyk  
George & Ofelia Neustro  
Grancis & Therese O'Brien  
David & Mary Anne Ocallaghan  
Amy O'Connell  
Colleen Oerkitz  
Gary and Lynne Ogurek  
Charles Ohl III  
Beth & Pat Olson  
Laura Olson  
Erin O'Neill  
John Orlando  
Karen Orth  
Mary O'Shaughnessy  
19th Ward Youth Foundation  
Mr. and Mrs. Osterhaus  
Kelli & Gemi Ozdemir  
Carrie Palagi  
Palos Hills Horsemens Association  
Elizabeth Pandya  
Brian and Nancy Paradies  
Barb Pasternack  
Katherine Patnode  
Lindsey Paulus  
Barbara & Robert Paveleck  
Gregory T Pavesich  
Mr. and Mrs. Pavlovich  
Joe Pavlovich  
Rob Pell  
Joey Penachio  
Jolene Penachio  
Kenny Perales  
Mark Perkins  
Karen Peterik  
Maureen Hayes Phillips  
Tom and Lauren Pietrini  
Sam and Millie Pietrini  
Bonnie Pijut  
Jeff Pinls  
Ricky & Mary Kay Plomin  
Stella Plys  
Al & Judy Podrasky  
Kate Pogorzelski  
Donna Pogorzelski  
Steve & Marianne Polonowski  
Richard Polonus  
George & Ula Polywka  
Richard Post  
Ann & Brian Potter  
Lorraine Potter  
Marion Prajel and Kate West  
Joy & Ronald Preiser  
Timothy & Gina Prendergast  
Amber Pressler  
Anthony Prezeklasa  
Sam Price  
Prosi Design Inc  
David Prout  
Matthew Pryor  
Richard and Melanie Purgatorio

Larry Pusateri  
Alice Pyers  
Shannon Quaid  
Jason Racine  
Michael Radak & Armin Hamidi  
Jennifer Rafferty  
Lili Ramierez  
Shane, Linda and Christopher Ramsey  
Mike and Rose Ranker  
Jacqueline & Richard Rasmussen  
Ralph Raulli  
Jeff and Beth Rech  
Colleen Reed  
Mary Sue Reeves  
Robert Fein  
Aurora Reyes & Irwin Ansher  
Michael & Carol Rice  
Rafael Rico  
Jose Rico  
Renee Ristic  
Richard Rizio  
S.K. Roberts  
Deb Robertson  
Lee Robertson  
Thomas & Gloria Roesner  
Kelly Rogan  
Tom and Mary Rogers  
Ronald and Kristeen Rogers  
John and Karen Rolfe  
Rick Rooney  
Amanda Rosenthal  
Rosenthal Brothers Insurance  
David and Helene Rosner  
Gerald Ross  
Peter & Stephanie Rossi  
Paul Roth  
Christopher M Rothey  
Melissa Rowe  
Dr Jay & Becky Rosenberger  
Anne Rozwat  
Drs. Howard & Phyllis Rubin  
Denise Rubin  
George & Lois Rueckemann  
Katie Ruger  
agnes ruscello  
Jim and Tracy Ryan  
Stuart Ryan  
Richard Rzesztuko  
Ed Saloman  
Jaime & Maura Sandoval  
Kathryn Savage  
Danielle Schaeffer  
Marty and Barb Schatzman  
Randy and Mary Schettl  
Bruce Schiff  
Michael J Scilingo  
Konrad Schlater  
Eric and Brandy Schmidt  
Tim and Jen Schubert  
Jack and Diana Schuett  
Kathleen Schulkins  
Jason D Schulz  
Penny Schultz  
Douglas & Susan Schultz  
Matthew Schwerin  
Richard Sciortino  
John Sclafini  
James & Rosemary Scott  
Robert B Scott  
Brian & Amy Scott



## Grants and Contributions for the year ending December 31, 2016

Marie & Brian Scott  
Mallory & Terri Scrimger  
Mary Scully  
Richard & Sally Sendra  
Nathan Senior  
Donna Serpico  
Service Plu, Inc  
Nancy and Pat Sexton  
Roger Shank  
Glen and Mary Lou Sharapata  
Mark & Deanne Sharpless  
Sheet Metal Union #73  
Robert & Joyce Sherwood  
Muriel Sibert  
Chris & Michelle Sikorski  
Catherine B Simon  
Laura & Sean Singer  
David Sipek  
Elizabeth Skaltzky  
Ann Skwarek  
Thomas and Barbara Smiles  
Troy & Pam Smith  
Samantha Smith  
Wm Snow  
Mary & Tom Sodetz  
Catherine Soofi  
Valerie Sosne  
Thomas & Lizandra Soto  
Christine & Anthony Speiser  
Mike Spiegel  
Deborah J.G. Spira  
Mary Spreitzer  
Claude and Elizabeth Stachura  
Joseph and Bonnie Stanczak  
Douglas States  
Robin Staudt  
Justin Stefano  
Jennifer & Eric Stortz  
Gail & Ted Struve Charitable Fund  
Eric Stuckey  
Frances & Mary Karen Sullivan  
Peter & Christine Sullivan  
Jason Surprise  
Cheri Sutton  
Swaitek  
Kristy C Sweigard  
Eugene Swick  
George Swietczak  
Valeria & Eugene Symanski  
Erika Takaca  
alexander takacs  
Maria & Jack Taylor  
Team Therapy  
TEC  
John & Barbara tekiela  
John & Jennifer Tekiela  
Tempco HVAC  
Sandra & Robert Thauer  
Gail & Thomas Thauer  
David Thomas  
Robert & Christine Thompson  
Christine & Jeff Thompson  
Vijaya Thothathri  
Lisa McTigue  
Friends of Jeffrey Tobolski  
Stephanie tollison  
Mark and Amanda Tomlinson  
Don & Darlene Townsend  
Virginia Trainor  
Barbara Travis

Liz Trebes  
Eric Trindl  
Kristopher Trindl  
Troller  
C. Tropp & K. Kornblum  
Jerry and Helen Trousdale  
Kevin and Meggan True  
Erica Tuke  
Nancy Turowski  
Finley & Avery Tyrrell  
Gerry Ullrich  
Jenna Valdiserri  
VanDriels Medical Support Wear Co  
Lorin Van Nest  
Ryan and Elizabeth Vance  
Korey Adam Vanderboom  
Jerry and Karen Varney  
Ruthann & Charles Vihon  
Michael & Karen Vitale  
Elizabeth Vitchock  
Stephen and Amy Vitteltoe  
Hara Vlachos  
Ann Vogt  
Edward Vucinic  
Larry Wadsworth  
William Wagner  
Jacob R Wahlenmaier  
Katharine Waight  
Jennifer Walker  
Scott Wallock  
Natalia Wargola  
Daniel Warnaar  
Jason Watland  
Marybeth Watson  
Drew H. Webb  
Michael Webb  
Ronald & Donna Webster  
Dean and Christine Weede  
Robert Weiland  
James Weiss  
Wayne Weith  
Stacy A Wells  
Megan & Greg Wenstrup  
Michael & Jennifer Wenzel  
Wenzloff & Wenzloff PLC  
Genifer Wesseler  
Ronda Shrewsbury Weybright  
Francene Weyland  
Joe and Amy White  
Brian White  
Colleen White & Steven Urbon  
Bradford J White  
Douglas Wicklander  
Matthew Wicklander  
Donald Wiener  
Mark and Sara Wienkes  
Corrine Wiersema  
Dennis P Wiggins  
Krista Wilcox  
Amy Wilkinson  
Kim Wilkinson  
David & Sally Willett  
Elizabeth Williams  
James & Anne Wilson  
Ed Wilson  
Christine Winchester  
David Winston  
Wirtz Family  
Matthew & Kristen Wise  
Elisa Wisz

Gary and Carolyn Wolf  
Robyne Woll  
Wright Services Corp  
Gail & Joseph Wroblewski  
Rosemary & Joseph Yaeger  
Dianne & Michael Yaeger  
Donald & Theresa Yaeger  
Evelia Yanez  
Nancy Young  
Chris and Bill Youngberg  
Perla Zavala  
Katie Zhits  
Patricia Zielonka  
Judith Zielonka  
Robert & Janice Zima  
Henry Zuba  
Jim and Kate Zwiefelhofer

### In Memory of Gene Donaldson

Drs Keith & Adrienne Nalley  
David & Irene Becker  
Arlene Palmer  
Paula & Duane Palmer-Anderson  
Karen Ketcham  
Linda Norman  
Vivian & Loudie Pretorius  
Janis Miriana  
Eileen Emberley  
Marie Wallinger

### In Memory of Elaine Matteucci

Friends at Southwest Creations  
Janice & Robert Zeman  
Matthew & Ashley Welk  
Dave Boeckman  
David & Beth Crowl  
Michael Dimitroff & Phyllis Ziccardi  
William Jene  
John & Laura Schmid  
Elaine Vilines  
Judy, Jim & Natalie  
Jean Mulvihill  
Sandra Swain  
Michael & Cindee Bianchi  
Gloria & Kathleen Butcher  
Celyce & James Dombro  
Fred and Anna Marie Jezuit  
John Marengo  
Kathryn Moran  
Kathleen Spahr  
Moreno Bielleri  
Joan Dvorak  
Marvin & Cecile Shapiro  
Lisa Touloumis

### In Memory of Mary Marren

Luke Marren  
Guillermo & Rosita Lina  
Barbara McCorry  
Sandra Zoellner  
Scott & Lori Barberi  
Joa & Jeffrey Cooper  
Christine Walsh  
Raymond & Marie Robertson



Center for Independence  
is a 501(C) 3  
non-profit corporation.

All charitable contributions  
are tax deductible  
to the maximum extent  
allowed by law.

For more information:  
Patti Herbst  
pherbst@cfice.org  
(708) 588-0833





Center for Independence  
through Conductive Education  
100 W. Plainfield Rd., Ste. 100  
Countryside, IL 60525  
(708) 588-0833  
[www.center-for-independence.org](http://www.center-for-independence.org)

NON-PROFIT  
PRSRT STD  
U.S. POSTAGE PD  
WESTERN SPRINGS, IL  
PERMIT NO. 55



*Thank You for  
Supporting  
Children with  
Physical  
Disabilities on  
their Journey  
Towards  
Independence!*



***Center for Independence through Conductive Education, Inc.***